Richmond Record-Herald

VOL. XXV—FIFTEENTH YEAR | RICHMOND, CONTRA COSTA COUNTY, CAL.—MONDAY, AUGUST 7, 1916. | NUMBER 5.

MT. TAMALPIAS WATER SOURCE SOUGHT FOR LOCAL NEEDS

(Special to Record-Herald)

SAN RAFAEL, August 7.—The city of Richmond has turned toward Marin county for its supply of drinking water. Acting for the Richmond municipal water district, Judge D. J. Hall of Richmond today commenced condemnation proceedings here to acquire for watershed purposes approximately 2320 acres of land on the northern slope of Mount Tamalpias.

Among the defendants in the suit are the Lagunitas Water company, Howard Investment company, Stanford University and the Union Trust company. The property desired lies along Lagunitas canyon. The plans of the district call for the construction of a dam across Lagunitas canyon just below the mouth of Big Carson creek. The reservoir would thus be fed by three year-around living streams—Big Carson, Little Carson and Lagunitas—and the overflow of the Marin Municipal Water district storage supply.

From the reservoir the supply would be carried to McNear's point, and thence across the bay to Point San Pablo.

Pending the completion of the plant, water will be purchased from the Marin Municipal Water district, providing the local district, now tied up in a maze of legal skirmishes, wins its court fight for possession of the existing water companies.

500 ELKS ENJOY STEIN NIGHT GATHERING

Five hundred Elks of this county enjoyed the annual stein night party in the clubrooms of "Twelve Fifty-One" Saturday night. A short entertainment took up the early part of the evening in which music was rendered by the Sherman Clay orchestra of San Francisco.

This was followed with a "Dutch" lunch consisting of roasted "kid." Nearly three hundred steins were added to the lodge collection by the party.

The committee in charge of the affair follows: Earl Morgan, chairman; Fred Lutz, Richard Spiersch, and Henry Schrag.

ONE HURT; FOUR SHAKEN UP IN AUTO SMASHUP

One man was injured and three others shaken up in an auto and wagon smash-up near the Santa Fe viaduct on Pullman avenue yesterday morning. The injured:

FRANK LOTTMAN, Stege, compound fracture of the jaw and possible internal injuries.

J. H. McNALLY, lacerations.

T. J. MAHONEY, bruises.

C. W. McLaphan, lacerations.

The car in which the four men were riding was traveling at a rapid rate when it struck a transfer wagon, property of the Citizens Transfer company. Lottman who according to the police was driving was hurled from his seat into the street. The other members of the party although showered with flying class held to the machine.

Dr. Hall Vestal is attending Lottman.

SPREAD OF MENINGITIS CASE FEARED

Strict isolation precautions are being taken by City Health Commissioner C. R. Blake to prevent the possible spread of spinal meningitis which has broken out at the home of Marvin Shaw, 526 Eleventh St. Doctors who first diagnosed the case of the baby at the Shaw home intimated the symptoms to be those of infantile paralysis.

Later developments showed the baby to be suffering from spinal meningitis or tuberculosis of the spine.

The house has been placed in quarentine and was today given a thorough fumigation by Sanitary Inspector Homer Wyatt.

3 GRASS FIRES ARE RESPONDED TO SUNDAY

Three grass fires were responded to by the fire department over Sunday. No loss is reported for any of the alarms answered. They were Twenty-second street, between Barrett and Roosevelt avenue, Sixth street near Nevin avenue and 621 Fifth street.

S. O. TANKER IS BACK FROM TRIP

The Standard Oil tanker J. A. Moffett, towing Barge 93, completed another quick trip up from Panama this morning. The two crafts were fourteen days seven hours from Balboa.

SCHOOL CHILDREN

WHO CALL AT THE FIRST NATIONAL BANK AT 3:30 P. M. WEDNESDAY, AUGUST 9, 1916, WILL BE GIVEN A FINE HARDWOOD RULER

RULERS CAN BE OBTAINED BY POINT RICHMOND CHILDREN AT FENNER'S HARDWARE STORE.

FIRST NATIONAL BANK
AND
RICHMOND SAVINGS BANK
SAVINGS
Sixth and Macdonald.

$20,000 IN NEW IMPROVEMENTS ARE PLANNED

Plans for five sewer and street contracts will be presented by City Engineer H. D. Chapman to the city council tonight. They follow: Lateral sewers in the Bay Shore tract, lateral sewers in the Pullman park tract, improvement of First street from Ripley to Pennsylcania, improvement of 16th from Ohio to Cutting boulevard and the improvement of Contra Costa street from Standard to Tewksbury avenue.

The improvements will approximate $20,000.

HUSBAND CHARGES CRUELTY TO WIFE; WINS HIS DIVORCE

MARTINEZ, August 7.—Christopher J. Kaiser, of Richmond was granted an interlocutory decree of divorce from his wife, Nora H. Kaiser on grounds of extreme cruelty today. Kaiser's divorce decree was secured after a petition filed by his wife several weeks ago had been denied.

DEATH CAUSES CLUB TO PLAN NEW MEETING

Owing to the death of a personal friend of Mrs. W. V. Keltz, the meeting of the Civic Center club which was to have been held at her home this evening, has been postponed. The club has arranged to meet at the home of Mrs. C. F. Donnelly on Thursday night.

VAN DAMME MAKES 3 EXTRA TRIPS SUNDAY

Yesterday was another record breaker in traffic, for the Richmond-San Rafael Ferry company. It was necessary for the company's steamer to make three extra trips last night to carry the last auto party from the Marin side. According to Manager Mose Moch 1700 passengers and 435 machines were carried for the day.

LIFE GUARD SIGHTS UNDERWATER CRAFT

MACHIAS PORT, Maine, August 7.—Captain Small of the Cross Island coast guard station reported this morning that his station had sighted a large submarine westbound. Its nationality could not be determined, but the captain said he had no doubt that it was an undersea craft.

STEEL TAKEN FROM POWDER MAN'S KNEE

PINOLE, August 7.—Johnny Quinn of Pinole, who was injured in the explosion of the welding machine at Hercules two weeks ago, underwent an operation at the Martinez hospital recently. Dr. Fernandez of this place was the physician in charge.

A piece of steel was located by means of the X-ray, beneath the knee cap and was extracted by the physician. Quinn writes home that he will soon be all right.

IN SAN FRANCISCO

Dr. C. L. Abbott was a business visitor in San Francisco today.

GRACE MILLER HAS LIBERTY; GIVES A CHECK FOR HER BAIL

Grace Miller, habitue of the red-light district, facing a charge of perjury, sworn to by Rev. P. E. Petersen, pastor of the First Methodist church, is enjoying her liberty today without having spent a single moment behind prison bars. Immediately after her arrest Saturday she gave a certified check for $2000 on the Bank of Richmond, which was the amount of her bail.

The perjury charge against the woman follows a complaint which she swore to against Rev. Petersen charging the minister with having accepted a bribe of $70. Testimony taken in the case against Petersen showed the pastor to have not received money. No trace of it was seen since that time.

The Miller woman will be arraigned some time this week. According to the police they did not know who her attorney was nor the date of her preliminary hearing.

1000 MILE TRIP COMPLETED BY AUTO PARTY

Traveling more than 1000 miles over some of the wildest parts of northern California, an auto party in charge of Dr. C. R. Blake arrived here last night. The doctor denied reports circulated here that his party had met with an accident.

"It was one of the most delightful trips I have ever made," said Dr. Blake today. Stops were made by the party at Weaverville, Mt. Lassensen, Mt. Shasta and Keswick. In the party were Dr. and Mrs. Blake, Herbert Blake and Alexander Norman.

REV. PORTA READY FOR PLAYLET AT PINOLE THIS EVE

A rollicking comedy playlet, "The Toastmaster" will be staged under the direction of Rev. Father Joseph Porta at the Pinole opera house tonight. Funds from the affair will go towards the building fund of St. Joseph's Catholic church at Pinole.

Free transportation has been provided for the show, the autos to leave the Mt. Diablo garage in this city and St. Paul's Catholic church at San Pablo. Tickets will be sold at the local waiting room by E. Martinez and at San Pablo by Mrs. Mary Lucey.

FOUR DEER HUNTERS BRCK FROM TRIP

Four Richmond hunters returned today with trophies of the 1916 deer season. They were former City Councilman Joe Willis and G. Green, who secured three deer in Mendocino county and Attorney W. S. Pierce and Otto Dietrich. Dietrich and Pierce secured one each.

MACCABEE LODGE

Two new members were initiated by Richmond lodge, Knights of Maccabees at its meeting in A. O. U. W. hall Saturday evening. The meeting was concluded with a banquet.

15,240 CAN VOTE AT AUG. PRIMARIES

(Special to Record-Herald)

MARTINEZ, August 7.—There are 15,240 men and women in Contra Costa county who will be privileged to cast their votes at the primary election on August 29th. County Clerk J. H. Wells stated today that the totals thus far made up indicate this registration. Of these there are 1493 men and women who will be unable to vote for partisan nominees at the primaries because they failed to declare their political affiliations.

LOCAL DOCTOR IN CHARGE OF COUNTY MEET OF MEDICOS

(Special to Record-Herald)

WALNUT CREEK, August 7.—Dr. P. C. Campbell of Richmond, president of the Contra Costa Medical Society, presided at the monthly meeting Saturday held at the home of Dr. C. R. Leech. A paper on specialized diseases was read by Dr. O. D. Hamlin of Oakland. The society will hold its next meeting in Martinez.

Those present follow: From Richmond, Dr. U. S. Abbott, Dr. P. C. Campbell and wife, Dr. C. L. Abbott and wife, Dr. W. E. O'Brien, D. C. E. Camp of San Pablo; Dr. Neff of Concord; Dr. Fitzpatrick, Martinez; Dr. O. D. Hamlin, Oakland; Dr. and Mrs. Leech, Walnut Creek; Dr. Sweetzer, Martinez; Dr. Gibbons, Cowell; and Dr. Crook, Brentwood.

ABSTRACT MANAGER OFF FOR CONVENTION

Charles G. Bacon, manager of the Richmond Abstract and Title company, left for Los Angeles yesterday to attend two convention. Bacon will take in the Inheritance Tax Appraiser's convention and the California Land Title convention.

SAN PABLO DOCTOR TRIES ICE SKATING

The new ice skating craze which has held San Francisco spellbound for several months has struck San Pablo. Dr. C. E. Camp of that town is the first one to take up the new pastime. Friends of the doctor who accompanied him to the Techau ice palace in San Francisco yesterday say that he maneuvered quite skillfully on the steel runners.

NEW TANKER RIDES AT ANCHOR IN BAY

(Special to Record-Herald)

SAN FRANCISCO, August 7.—The new born Standard Oil tanker Paulsboro is an anchor today off the Union Iron works and a force of 100 mechanics has begun the work of installing its machinery. The Paulsboro was launched yesterday at high tide before a crowd of several hundred. It cost $1,000,000 and was ordered by the Vacuum Oil company, one of the Standard's subsidiaries, for service in the Atlantic. It will be finished October 1st.

Mrs. J. C. Rohlfs, wife of the manager of the Marine department of the Standard Oil company of California, christened the big tanker with a bottle of California champagne yesterday.

MAYOR MOTORS

Mayor Edward J. Garrard and family motored in Marin county Sunday.

LEAGUE WILL ORGANIZE AT MEET TONIGHT

Final steps toward the organization of a Public Welfare League in this city will be taken at the Lincoln school, tonight. Several speakers have been secured for the occasion among whom are Bascom Johnson, executive secretary of the Law Enforcement League of San Francisco and Mrs. Helen Sweet Artieda of the Oakland Public Welfare League.

A committee which has been arranging by-laws and a constitution will submit their work for acceptance while new officers will also be elected.

Fred M. Neville, superintendent of the Union Tank Line will act as chairman of the meeting.

CLERK WILL PASS UPON FREEHOLDERS

City Clerk A. C. Faris will this evening confirm the election of the board of fifteen freeholders and submit his report to the city council. The fifteen candidates with the highest number of votes will then be officially seated in their respective offices by Mayor E. J. Garrard, who will attach his signature to the resolution bearing their names.

According to one of the newly elected freeholders today, a meeting will be held this week at which time a chairman will be selected and work on a new charter commenced.

BROTHER KILLED IN BRIDGE ACCIDENT

B. F. Dustheimer, a Standard Oil pipefitter, residing at 132 Washington avenue was called to Madera today to attend the funeral of his brother, James A. Dustheimer. The latter had his back broken Saturday when a team which he was driving plunged through a bridge.

FATHER OF 12 FAILS TO PROVIDE; IS JAILED

(Special to Record-Herald)

ALAMEDA, August 7.—John Restuch, powder maker at the Pinole Powder works and father of one of Alameda's famous families of twelve is in the city jail today on a charge of desertion. His bonds are $1000.

Restuch was arrested last night while visiting with his wife at their home on Post street.

TIES FOR LOCAL COUPLE SEVERED

(Special to Record-Herald)

MARTINEZ, August 7.—Stella Olsen of Richmond was granted a divorce from her husband, Charles Olsen by Superior Judge R. H. Latimer today.

ON BUSINESS

Isaac Lester, local realty operator, was a business visitor in San Francisco.

2 MEN SAVED FROM DEATH IN TIDE RIP BY FERRYBOAT

Captain Albert Oakley of the ferryboat Van Damme cheated San Pablo bay o ftwo victims last night. They were E. L. Jones and N. E. Quitt.

Both are government officials at Mare Island. The men left Sausilito for Vallejo in the launch Llwellyn and were in the tide rip off the Standard Oil docks at Point Orient when their engine stopped. Before the boat could be started again the swirling currents had carried them toward Red Rock.

The Van Damme had just left the Richmond slip on it's 7 o'clock trip when Captain Oakley sighted the crippled launch and its occupants. Steering nearly a quarter of a mile out of his course he ran a towline to the boat and pulled it to the San Rafael slip.

TWO ARRESTED ON CONFESSION OF STEGE BOY

(Special to Record-Herald)

MARTINEZ, August 7.—Odert Jacobson, Oscar Jacobson and James McColley, charged with burglary, and who were arrested at Stege, were brought to the county jail and locked up, awaiting their hearing. One of the Jacobson boys had been out on bail and last night when his bondsmen surrendered him he gave a written confession, it is claimed, to Justice McKinnon of Stege. The confession implicated the other two men.

PUBLIC SCHOOLS HAVE A HEAVY ENROLLMENT

Richmond schools opened their doors for the fall term today with an exceedingly heavy enrollment according to City Superintendent of Schools W. T. Helms. Two new schools were added to the local educating staff—the Wrnenaven and Pullman grammar schools.

FOOD SALE BY AID SOCIETY OF CHURCH

A food sale will be held by a committee of members of the Ladies Aid Society of the First Methodist church on Wednesday at 153 Richmond avenue. In charge of the sale will be Mrs. Charles Adams while her assistants are Mrs. P. E. Petersen, Mrs. H. A. Grover, Mrs. R. N. Wood, and Mrs. I. B. Totton. Ice cream and cake will also be served at the sale.

Brushes Galore!

ALL KINDS FOR THE HOUSE FROM 5c UP. SEE OUR WINDOWS.

Garbage Cans, Sizes, 1, $1.50; 2, $1.65; 3, $1.75; 4, $2.00; 5, $2.50

SQUARE DEAL HARDWARE CO.

R. B. DOUGALL — We Give Home Trading Stamps — R. G. ARMSTRONG

Phone Richmond 326 — FREE DELIVERY — 326 Macdonald Ave.

Richmond Record-Herald

Published Every Afternoon, Except Sundays and Holidays by the Record-Herald Company

Sixth Street, near Macdonald Ave. Telephone Richmond 70

FRANK HULL...Managing Editor. G. E. MILNES...Business Mgr.

SUBSCRIPTION RATES:

1 Year.....$4.00 6 Months.....$2.00 1 Month by Carrier..40¢

Entered at the Postoffice at Richmond, Cal., as Second-class Matter.

Independent Democratic Official Paper of City of Richmond

A BLOW AT NEPOTISM

Sacramento is working on a new charter. They have a board of freeholders, much the same as the Richmond board and they are at work drafting a new basic document for the government of the city. At a recent meeting of the body one of the freeholders presented a clause, which if adopted, will put a stop to the members of the city council hiring their relatives to positions of emolument for the city. Here it is:

"No officer, member of the city council or of any board, employee or representative of the city, shall recommend the appointment or vote for the appointment of, or appoint any person related to him by consanguinity or affinity within the fifth degree, computed according to the rules of law, to any lucrative or remunerative office, position or employment in any department of the city government.

"Neither the city council nor any board shall appoint or elect to any office, position or employment in any department of the city government any person related by consanguinity or affinity within the fifth degree, computed according to the rules of law, to any member of said council or of said board."

In commenting on the proposed section for the Sacramento enabling act, the San Jose Mercury says:

"This is by no means unjust, but on the contrary is fair play. The practice of some city officials of distributing deputyships and other emolumental places among relatives to the exclusion of other citizens entitled to recognition, is too common in our American official life. It is unfair to the public because it is likely to result in haphazard service, the relative feeling that as he owes his job to blood ties he need not exert himself. Indeed it is often understood between the two that the public is paying for the work and hence there is no need for overdoing, and as a result the work is too often slighted.

"But aside from the considerations, it should be remembered that when the people elect a man to office they do not elect their wives, and cousins and uncles and aunts. Worthy as these may be and capable too, they should out of modesty if for no other reason decline to be the target of criticism, since the family already is represented, and other families should have their opportunity. No single brood should occupy the same political nest, for in this country nepotism is unpopular and selfish, and the taxes of the public should be distributed not among particular tribes but among the representatives of as many different families as possible.

"But there is no way of restraining the selfishness of some public officials except by passing a law prohibiting the wholesale employment of relatives, just as Sacramento has done, or proposes to do. Every city should have such an ordinance if it can be made to hold constitutionally, not to shut out a single unfortunate relative perhaps but to discourage the practice of turning whole families upon the public trough as though they were entitled to a monopoly of the offices."

Perhaps it wouldn't be a bad idea of the Richmond freeholders to incorporate a similar clause in the proposed charter for this city.

Subscribe for the Record-Herald.

HIGH PRICE OF PAPER

How serious the situation regarding the shortage of new print paper in this country is may be gathered from the action taken by the publishers of daily newspapers in Greater New York last Tuesday in agreeing to cut down the number of pages of their various editions so as to economize on paper. It is no secret that unless this shortage, with its consequent high prices, is relieved soon, a large number of newspapers in all parts of the United tSates will face the prospect of suspension. A newspaper is no different from any other business—when the cost of operation reaches a point where it counterbalances the revenue, bankruptcy is the only possible result of the effort to continue in business.

While reducing the number of pages, it would be well for the newspapers of New York and other large cities also to agree to stop the publication of unnecessary extras. In all the great centers of population the extra has been badly overdone—there has been a foolish waste that was apparent to the most casual lay observer. This has come about through the excessively keen competition in the proper publication of the news, but the time has come when it is possible to be entirely too enterprising, and when a newspaper may "beat" its competitor at the expense of jeopardizing the entire newspaper industry.

The result of the investigation now under way before the federal trade commission to ascertain whether there is an illegal combination of manufacturers to force the price of paper up will be watched with interest by all who are anxious to see an intolerable situation relieved. If such a combination exists there is no doubt that it will be promptly broken up; but there is reason to believe that the present condition of affairs is due more to the operation of the law of supply and demand than to any artificial causes.

In every other business in which prices have been forced up by war conditions the consumer has been compelled to bear the burden. The newspaper alone has carried its own load. But the time is rapidly approaching when the newspaper must either increase its revenue to meet its increased cost of operation or else go to the wall.

In the eyes of the Richmond police there is all the difference in the world between a reputable citizen and a woman of the underworld. When Rev. Petersen was arrested on a trumped up charge he was thrown in a cell at the police station in a minute or two after his arrival at the police station, but when Grace Miller was arrested on a felony charge of perjury, they never locked her up at all.

Three thousand five hundred and seventy-five more automobiles were registered in California during July than in June, the total for the latter month being 10,221. In spite of this fact the total amount received for registrations during July was only $51,918.86 for June. To date this year there are a total of 197,522 automobile registrations and 26,944 motorcycle registrations. The total receipts of the motor vehicle department are $2,048,373.

WM. E. CALAHAN

Candidate for Regular Republican Nomination for

ASSEMBLYMAN

18th DISTRICT

Primary Election, August 29, 1916

J. N. LONG

OF RICHMOND

Regular Republican Candidate for Nomination for

ASSEMBLY 18th DISTRICT

Primary Election, Aug. 29, 1916.

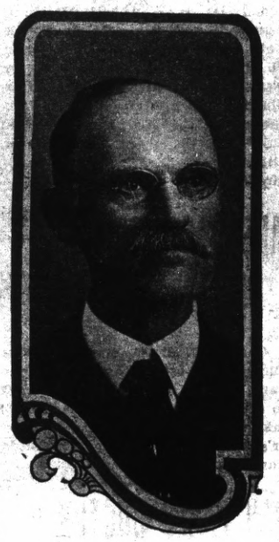

W. A. Rugg

editor and proprietor of the "Contra Costa Gazette" and the "Daily Gazette" is a candidate for the Republican nomination for

State Senator

from the Ninth district, comprising Contra Costa and Marin counties.

Mr. Rugg has never weakened in his loyalty to the party that has always had its rule signalized by prosperity. By virtue of his ripe experience as a newspaper publisher, he has gained a very comprehensive knowledge of public affairs and is therefore well qualified to intelligently perform the duties of the office, for which he is a candidate.

Mr. Rugg stood firmly for Marin county's right to name the Republican candidate for the next senatorial term, but upon the withdrawal of such candidate and at the request of Marin county Republicans, he consented to enter the contest as an ever and always loyal and consistent Republican.

"Let Mayer Do It." If you want your old suit made like new. Ring up Phone 452. Cleaning, Dyeing, Repairing or Pressing. Work called for and delivered. Mayer's American Cleaning Works, 1116 Macdonald avenue —adv

CLOTHES CLEANING

Richmond's biggest and best, the Elite Cleaning Company. Service and prompt delivery. Our motto, satisfaction. 265 Fifth street. Phone Richmond 525. Branch office 2223 Macdonald avenue. Phone Richmond 456.

CLASSIFIED ADS

CLASSIFIED ADVERTISING RATES

Lines	2T	4T	6T	12T	24T
3....	$ .25	$ .45	$ .60	$1.00	$1.50
4....	.35	.60	.80	1.35	2.00
5....	.45	.75	1.00	1.75	2.50
6....	.50	.90	1.20	2.00	3.00
7....	.60	1.05	1.40	2.25	3.50
8....	.70	1.20	1.60	2.50	4.00
9....	.80	1.35	1.80	2.75	4.50
10....	90	1.50	2.00	3.00	5.00

Strictly in Advance

Classified ads will be taken over the phone and collections made by messenger on payment of 10¢ extra for messenger service.

SALARY LOANS

SALARIED PEOPLE PERMANENTLY employed furnished $5.00 to $50.00 without security, delay or publicity, cheapest rates, easiest payments. D. D. Drake, 607 Macdonald Avenue. 4-29-tf

POSITION WANTED

THE W. C. T. U. of Richmond would like to assist any girl that needs help who will either write or come to see Mrs. G. Wallin, 684 Fifteenth St., Richmond. tf.

WANTED—House work by deserving woman, by the day, week or month. Apply at once. Phone Richmond 757. 8-2-tf.

FOR SALE

FOR SALE—Two lots 25x100 each, corner 15th and Cutting boulevard. Apply 152 Herald Ave., Engleside. j5-1m.

FOR SALE—A hand boring machine and casing. Apply at 314 Main St., San Francisco. 8-1-6t.

$500—Must be sold; no reasonable offer refused, lots 75x100, D street, between Richmond avenue and Bay View avenue, few blocks from San Pablo. I. C. Scharff, 612 Pacific Bldg., San Francisco. 8-4-6t

FOR SALE—Frame garage, good sized, cheap, and easily moved. Inquire 528 Thirteenth St. 8-4-3t

WANTED—MISCELLANEOUS

VACANT LOTS—If you are obliged to dispose of vacant lots in the city of Richmond, and are willing to sell at bedrock prices, with all the inflation cut out, address Box Z, care Record-Herald office, Richmond, Cal., giving location of lots and price wanted. 2-29-tf.

WANTED—A good piano. Price and terms must be right. For particulars write P. O. Box 601, Richmond, Cal. tf.

WANTED—To rent or will buy if reasonable, house with garage. Call People Bread, 634 18th Street. a7-6t.

AGENTS WANTED

WANTED—A solisitor for a cleaning wagon. One who understands the business. Must be sober. Apply 1010 Macdonald, Black Painsian Dye Works. 8-1-tf.

EXCHANGES

HAVE you vacant lots that you want to turn over for income bearing residence property. I have a modern five room house and two lots in central section of city, that I would consider exchanging for vacant lots suitably located. In answering give lot and block number, what value of lots are, and whether street work is paid or not. Address Box 184, Richmond, Cal. 2-29-tf

NOTARY PUBLIC

NOTARY PUBLIC—I make and acknowledge all kinds of legal papers; deeds, mortgages, contracts, leases, etc. Houses to rent; fire insurance. H. G. Stidham, 163 Washington avenue. Phones, office 868, Residence 920. 3-27-tf

BUSINESS NOTICES

It is hereby notified that the American French Bakery will deliver bread to its customers on Sunday mornings the same as on other week days. Phone Richmond 1065. jy28-15t.

FOR EXCHANGE

120 acre alfalfa ranch to trade for Richmond lots inside the triangle of the Santa Fe and Southern Pacific and Oakland branch of the Santa Fe roads. Eighty acres in alfalfa.

Fine 8-room furnished place in fine location to exchange for clear ranch property.

Five-room, up-to-the-minute, house in fine location. Anything down and $25 per month.

R. W. BYRN

911 Macdonald Ave.

ATTORNEYS-AT-LAW

J. E. RODGERS

Attorney-at-Law

Martinez California

PHYSICIANS AND SURGEONS

DR. M. DEININGER-KESER

has moved her office and residence from Bedwell Apt., 8th and Nevin, to 919 Macdonald Ave., near Elks Bldg. Office hours 1:00 to 3:00 p. m. Telephone Rich. 98.

BERT CURRY

UNDERTAKER—EMBALMER

Parlors—27 Park Place

Service Day or Night

Day and Night Phone 429

Auto Service Phone 598

ARTHUR A. BARBER & CO.

Funeral Directors

Lady Attendant for all Ladies and Children's Cases

263 FOURTH ST.

E. B. SMALLWOOD

Undertaker—Embalmer

DEPUTY CORNER

727 Macdonald Avenue

Phone Richmond 113

THESE PAINTERS CARRY LIABILITY INSURANCE

ZEB KNOTT

Sherwin-Williams Paints, Stains and Varnishes

All Grades of Wall Paper

Painting and Paper-Hanging

All Work Quaranteed

319 North Seventh Street

Phone Richmond 828

A. BRUNNER

PAINTING, PAPERHANGING AND TINTING

WALL PAPER, PAINTS, OILS AND VARNISHES

1310 Macdonald Avenue

THE CRAVEN HOSPITAL

Conduced by Graduated Nurses

MEDICAL, SURGICAL and MATERNITY CASES.

Baby Incubator Installed.

Received under the care of their own physician.

10th & Clinton Phone 854

NOTICE TO VOTERS

A new and complete registration of voters is required by law during the year 1916.

Registration closes for the purpose of voting at election for school trustees, on March 7th, 1916; for the purposes of voting at Municipal elections of towns of the sixth class, on March 10th, 1916; for the purpose of voting at Presidential Primary election on April 1st, 1916; for the purpose of voting at August Primary election, on July 29th, 1916; and on Oct. 7th, 1916 for the purpose of voting at General Election on Nov. 7th, 1916.

You may register with the County Clerk or any of his deputies.

Dated February 10th, 1916.

J. H. WELLS,

County Clerk of Contra Costa County, California.

The following named persons are registration deputies:

A. C. Faris, City Hall, Richmond, Cal.
Mrs. Mary D. Neill, 154 Washington Ave., Richmond.
Geo. K. Drew, 114 Washington Ave Richmond.
I. R. Vaughn, 420 Macdonald Ave Richmond.
Miss Nannie Nesbitt, 621 Bissell Ave Richmond.
Mrs. Florilla Brown, Stege, P. O.
M. J. Gordon, 319 Macdonald Ave. Richmond.
Fred C. Schram, 432 Macdonald Ave Richmond.
L. J. Thole, 1928 Macdonald Ave. Richmond.
W. J. Richards, Jr., 915 Macdonald Ave., Richmond.
Mrs. Henrietta King, 234 Barrett Ave., Richmond.
Mrs. Laura B. Crampton, 624 Chanfor Ave., Richmond.
Frank M. Silva, San Pablo.
George E. Valencia, San Pablo.
A. H. MacKinnon, Rust.
German Rust, Rust.
H. F. Davis, Rust.

feb 17-oct 7

CALIFORNIA TOWEL SUPPLY CO.

Towel service furnished offices barbers and bars. We supply coats and aprons. We furnish the supply—you use it. Cheaper than buying your own. Branch office, Record-Herald building, telephone 70. Telephone your order and the man will call on you.

E. A. MARSHALL

House, sign and automobile painting; paper hanging and decorating. All work guaranteed.

Phones 154-W and 948

Shop 415 Bissell Ave.

DOCTORS FOR MEN

Everything is PRIVATE AND CONFIDENTIAL.

No extra charges are made for medicines. Consulatation free. Est. 25 years.

DR. T. D. HALL

707 Broadway, upstairs, near Seventh St., Oakland, Cal.

IF THE BOTTLE OF WHISKEY on your sideboard bears our label you can gamble on two things. First, that the whiskey is absolutely pure. Second, that the flavor, mellowness and bouquet will equal that of any you have ever tasted, no matter how much higher priced. The best judges prefer our whiskey.

RICHMOND LIQUOR STORE

12th and Macdonald

BUILDING MATERIAL, DRAYING, HAY AND GRAIN

PICNIC PARTIES AND MOVING

E. H. Higgins Co.

Successors to Johnson & Braine

Office 400 Macdonald Ave—Phone Rich. 262 Warehouse Phone 448

COAL Draying and Storage

PILLOW BROS.

705 Macdonald Ave. Phone 91

Certificates of Title Notary Public Abstract of Title

Title Insurance Polices Escrows Handled Inheritance tax Appraiser

PATRONIZE HOME INDUSTRY.

Richmond Abstract and Title Co.

Office—Richmond Abstract and Title Co.'s. Building.

Twenty-Second and Macdonald Ave., Richmond, California.

Telephone Richmond 819 CHAS. G. BACON, Manager.

Tilden Lumber Co.

PRICE---QUALITY---SERVICE

E. M. TILDEN, President

YARDS—Oakland, Berkeley, Richmond and Crockett

Office and Mill—15th St. and Nevin Ave. Phone Richmond 81

PEACHES FOR CANNING

Albertas From My Farm at Atwater

No Worms or Split Pits

The Finest Ever

See Us Before Buying

B. McWHORTER

Phone 105 147 Richmond Avenue

California State Fair

SACRAMENTO

September 2nd to 9th inclusive

$45,000 Premiums New { Buildings, Features, Attractions } $20,000 Purses

Including New Women's Building (to be formerly dedicated during the Fair), New Poultry Building and Live Stock Barns, Immense Exhibit of Manual Training and Domestic Science by California Schools, Miners' First Aid and Mine Rescue Competition, Horse Racing, Night Horse Show, Grand Band Contest, Head on Collision, Fire Works, Free Attractions, Clean Amusements, Grand Rally California Miners' Safety Bear Club.

Working Demonstration Tractors, Pumping and Irrigating Plants, Road Machinery, Milking Machines.

Agricultural, Horticultural, Viticultural, Manufactures, Machinery, Automobiles.

Largest complete Live Stock Show ever held in California.

Permanent exhibit of Fine Arts, and Industrial and Soil Products.

Every minute interesting, instructive and entertaining.

Reduced rates on all Railroad, Electric and Steamboat lines.

SEND FOR PREMIUM LIST

CHAS. W. PAINE, Secretary. JOHN M. PERRY, President.

Cook With Gas

ON A MODERN GAS RANGE

SAVE—MONEY
SAVE—TIME
SAVE—WORRY

SEE THE MODERN GAS RANGES NOW ON DISPLAY AT THE LOCAL STORES.

GAS, ELECTRIC, CARBON FUEL, FIRST PREFERRED

Pacific Gas and Electric Co.

13th and Clay Sts., Oakland Lakeside 5000

Branch Office: 709 Macdonald Ave. Phone Richmond 531

NOTICE OF SALE OF REAL PROPERTY UNDER DECREE OF FORECLOSURE OF MORTGAGE.

IN THE SUPERIOR COURT OF THE STATE OF CALIFORNIA, IN AND FOR THE COUNTY OF CONTRA COSTA.

P. H. McEvoy, Plaintiff, vs. Giles A. Edwards, Ida V. Edwards, C. R. Hotchkiss, Helen F. Hotchkiss, John Doe, Richard Roe, Jane Doe and Sadie Roe, Defendants.

Notice is hereby given that under and by virtue of the Judgment rendered and entered on the 24th day of July, 1916, by the Superior Court of the State of California, in and for the County of Contra Costa and an order of sale issued in the above entitled action wherein P. H. McEvoy is plaintiff and Giles A. Edwards, Ida V. Edwards, C. R. Hotchkiss, Helen F. Hotchkiss, John Doe Richard Roe, Jane Doe and Sadie Roe, are defendants, and wherein the above named plaintiff obtained a judgment and decree of foreclosure and order of sale against said defendants C. R. Hotchkiss and Helen F. Hotchkiss for the sum of Four thousand ($4000) Dollars, principal together with interest thereon from April 8, 1915 to July 24, 1916, at the rate of eight per cent per annum, payable quarterly, to-wit: The sum of four hundred thirteen and 33-100 ($413.33) Dollars, and the sum of Two hundred sixty ($260.00) dollars attorneys' fees, and the sum of eighteen and 55-100 ($18.55) Dollars cost of suit, making in all the sum of four thousand six hundred ninety-one, and 88-100 ($4691.88) Dollars, and which said judgment and decree on the 24th day of July, 1916 was recorded in Judgment Book Number Sixteen of said Superior Court at page thirty-eight, I am commanded to sell all those certain lots, pieces or parcels of tracts of land, situate, lying and being in the city of Richmond, County of Contra Costa, State of California, and more particularly described as follows, to-wit:

Lots 11, 12 and 13 in Block 14 as the same are laid down and delineated on that certain map entitled, "Map of Ohborn's Addition to the Town of Richmond," which said map was filed in the office of the County Recorder of the County of Contra Costa, State of California, on March 23rd, 1901, said property being located on the northeast corner of Standard Avenue and Castro Street in said Town of Richmond.

Together with all and singular the tenements, hereditaments and appurtenances thereunto belonging, and the rents issues and profits thereof, and that on **Friday the 25th day of August, 1916,** at the hour of ten o'clock, of said day, at the front door of the Court House in the town of Martinez, County of Contra Costa, State of California, I will, pursuant to said order of sale and decree of foreclosure and sale, sell the above described property or so much thereof as may be necessary to pay the sums declared by said Judgment to be a lien thereon to the highest bidder for cash, in gold coin of the United States.

C. D. HORNER.
Commissioner appointed by said Superior Court in the above entitled proceedings.
J. E. RODGERS AND A. F. BRAY,
Attorneys for Plaintiff, Byron Brown Building, Martinez, California. jy31-A-7-14-21

HARDWARE STORE GOING TO CLOSE BUSINESS AFTER TWENTY YEARS SERVICE

The County Line Hardware store is selling out its entire stock of hardware, paints, oil and glass, and at prices that are surprisingly low in consideration of the present cost of stock. Mr Bartlett the present proprietor has interests in northern California and Nevada that need his entire attention, hence the cause of sale.

Richmond people including contractors and hardware merchants will do well to compare the bargains that are open to them. The stock must be sold before Saturday the 12th when the sale will close, and what stock is left will be closed to hardware trade. 7-4-2t

SUMMONS

In the Superior Court of the County of Contra Costa, State of California.
SAN SANFILIPPO and CONDITA SANFILIPPO, his wife, Plaintiffs vs. MATTIE M. MILLER, CHAS. E. DALEY as Administrtor of the Estate of WALTER W. MILLER, deceased, WALTER SCOTT WHALEY, JOHN DOE, RICHARD ROE, MARY GREEN and BLACK-WHITE COMPANY, Defendants.

Action brought in the Superior Court of the County of Contra Costa, State of California, and the Complaint filed in the office of the Clerk of said County of Contra Costa.

The People of the State of California send Greeting to Mattie M. Miller, Chas. E. Daley as Administrator of the Estate of Walter W. Miller, deceased, Walter Scott Whaley, John Doe, Richard Roe, Mary Green and Black-White Company, Defendants.

You are Hereby Directed to Appear, and answer the Complaint in an action entitled as above, brought against you in the Superior Court of the County of Contra Costa, State of California, within ten days after the service on you of this Summons—if served within this County; or within thirty days if served elsewhere.

And you are hereby notified that unless you appear and answer as above required, the said plaintiff will take judgment against you for any money or damages demanded in the Complaint, as arising upon contract or will apply to the Court for any other relief demanded in the Complaint.

Given under my hand and the seal of the Superior Court of the County of Contra Costa, State of California, this 7th day of April, A. D. 1916.

(Seal of Superior Court, County of Contra Costa attached.)
J. H. WELLS,
Clerk.
By A. A. ALSTROM,
Deputy Clerk.
tu-5-12-19-26 tlv-3-10-17-24-31 Ag-7

Popular Bakery and Coffee House
MACDONALD AVE., BET. 4th and 5th STREETS
Largest Assortment of Bread, Cakes and Pies in Richmond
Finest Cup of Coffee and Cream in Town
REMEMBER THE PLACE
Macdonald Ave, Between 4th and 5th Streets

Richmond Branch
OF THE BERKELEY
Women's Gymnasium
WILL OPEN ITS FALL TERM IN MOOSE HALL, TUESDAY EVENING, AUGUST 8th, AT 7:45 O'CLOCK P. M. THE CHILDREN'S CLASS WILL TAKE UP AT 6:30 O'CLOCK. TUITION $2.50 FOR TERM OF THREE MONTHS.

Electrify Your Vacation

DECIDE to enjoy the comforts you missed on your previous vacations. Take advantage of the Electricity which is everywhere—on trains, steamers, in hotels.

A few of the electric appliances which will make your vacation more enjoyable are:

Electric Utility Outfits—includes flat iron, stand for inverting and vessels for cooking.

Electric fans — special small sizes, weight little.

Electric curling irons.

See your dealer for special vacation offers.

WESTERN STATES GAS & ELECTRIC CO.
317 Sixth Street Telephone 115

NOTES FROM THE PLAYHOUSES

PANTAGES THEATRE
(Oakland)

There have been vaudeville shows and vaudeville shows this summer to tickle the theatrical palate of play going Oakland and east bay residents. There have been "laughing shows" galore, shows that are a long laugh from curtain to curtain, big spectacles, dancing features, and other interesting bits. But this week, at the Oakland Pantages, is the show that caps the climax.

First, the "Laughing Mask" unmasks. Who the Laughing Mask was has been the unversal question in Oakland for the past twenty weeks. Many guesses were made, some right, some wrong. The mystery is all cleared this week, when the mysterious personage takes off his mask and shows himself to be—well—if you made any guesses see the last chapter of "The Iron Claw" and see how near right you were.

The wonderful Al Colem company, late court artists to his Majesty the Shah of Persia, are the head line feature of the bill at the Pantages this week in their wonderful spectacle "The Slave Dealers." The production is a gorgeous pageant of the Orient, depicting the slave markets where beautiful women, captured by the whirlwinds of the desert, were sold to the lords of the land. Many of the native sports of the sons of the desert are seen. The wonderful Living Sun, the "Death Swing," the "Rim to the Tower," and other sensational feats are shown by the twenty-five artists from the hot sands. There is bamboo balancing the like of which before has never been seen on the stage, an entirely different principle being evolved. The Persian tumblers offer feats that place them in a class by themselves. The wonderful act is already the talk of Oakland.

Rose and Ellis, "The Jumping Jacks" open the bill with a lively series of difficult jumping feats.

Davis and Davis, late stars of "The Time, the Place, and the Girl," are seen in some of their song hits, and John Strom and Julia Marston appear in "His Alibi." This sketch is unique. The man never says a word throughout the sketch—and, as the curtain falls, breaks his silence to say, "I thank you." Still, he is the hero of the bill.

Joe Roberts, king of banjoists, scored one of the biggest hits in the history of the house last night. He is an expert in the highest sense of the world on his instrument, has a pleasing personality, and proved one of the big successes of a very successful show. The Brown Fletcher Trio, recent headline features on "Big Time" circuits in the east, offer a very high class act that has a direct heart appeal. Mabel Harper, who styles herself a "Nut" makes good on that title. She is a feminine Harry Breen, only more so. She is good for a laugh a second, or perhaps a few more.

Next week sees the engagement extraordinary of Rita Gould.

ORPHEUM THEATRE
(Oakland)

Just about the biggest vaudeville bill and the best and most expensive royalty play that the Oakland Orpheum people have ever shown will be found in the program that had its first inning at the Sundey matinee at the big Temple of vaudeville.

Alexander Carr, America's foremost character actor, who was starred in "Potash and Perlmutter" when originally produced is playing in "An April Shower" in which he is registered an enormous success.

The Orpheum Players will stage "Sadie Love" one of Oliver Morosco's greatest successes and produced from him by special permission for production in Oakland. Those who keep well informed of theatrical doings will know that Alexander Car created the part of Morris Perlmutter in "Potash and Perlmutter" when the play was first produced in New York. Mr. Carr has appeared in many other plays and several musical comedies. He is one of the few cnaracter actors capable of producing tears and laughter in quick succession. His humor of moods are so evenly balanced that he changes from lights to shades so rapidly that the emotions resemble a blend. Mr. Carr has returned to vaudeville, where he was once very popular, with a dramatic comedy written by himself in collaboration with Edgar Allen Woold, called "An April Shower" an appealing little sketch which is said to possess the gamut of stage emotions and in which Mr. Carr himself claims that he is in the best cast than in anything he has ever done.

Eminent artists from the concert stage are by no means strangers to vaudeville. In these day they come with such frequency that presence of many like G. Aldo Randegger is no longer a novelty. In fact, audiences have become so accustomed to the art of the real musician that they will accept no other. Mr. Randegger is considered the leading Italian pianist.

Two musicians, hardly more than a boy and a girl, are carving a very secure position for themselves both in the musical world and in vaudeville. The pair are Jim and Betty Morgan, who in the former field are known as the composers of many excellent songs, including "Don't Bite the Hand That is Feeding You." In the latter they are winning prominence by interpolating their own numbers. They have youth, magnetism, appearance and voices.

Martinetti and Sylvester, two remarkable agile and strenuous comedians, who are often called "the boys with the chairs" provide a novelty in acrobatics. While Joe Sylvester is a well known clown, Clark Martinetti is a remarkable athlete, and together they occupy ten minutes of hilarious laughs and most astounding bumps. Probably no pantomimist of the stage has succeeded in the art of "falling" and "breaking a fall" more than Sylvester has, and in many of his surprising tumbles, it would seem that he had broken every bone in his body.

The Orpheum Players will present for the first time on any stage in Oakland a magnificent production of Marjorie Rambeau's recent New York success "Sadie Love," a farcical romance in three acts by Avery Hopwood. This play enjoyed a brilliant run at the Gayety in New York last year, and the Eastern critics as a whole were unanimous in proclaiming it one of the few clever plays seen in New York. Locally the play is brilliantly cast. Justina Wayne, the clever actress, has been especially engaged to play the part of "Sadie", and the balance of the cast will be admirably handled by George. P. Webster, Rita Porter, Jean Devoroaux, Lucile Webster, George. B. Howard, Max Wiasman, Charles Yule, Verna Felton, Stanley de Wolfe and others.

The Paramount motion pictures, including the Paramount Pictograph Magazine, a Burton Holmes Traveloque, and a Bray Cartoon will round out the big program.

RETURN

Mrs. J. C. Owens, accompanied by her daughter, Miss Mildred Owens, has returned fro ma trip to the Santa Cruz beaches.

TEACHER HOME

Miss Louise McLaughlin, teacher at the Lincoln school returned yesterday from a trip throughout the east. She was accompanied by her sister, Miss Anna McLaughlin of Jackson, Amador county.

WOODMEN TO ENJOY BANQUET TOMORROW

El Cerrito Camp Modern Woodmen of America will banquet and entertain the Royal Neighbors in Woodmen hall tomorrow evening. The banquet and entertainment follows a joint membership campaign in which the loser was to entertain the winner.

W. H. Mallory, district deputy of the order and former counsel for the local lodge has been active in arranging for the banquet prior to his departure today for Sacramento. From Sacramento Mallory goes to Quincy where he will institute a new lodge.

ENJOYABLE PARTY SATURDAY EVENING

A joint anniversary and christening party was given at the home of Mr. and Mrs. Cyrus Reid at Pullman Saturday evening. The affair was in honor of Mr. and Mrs. Albert Wolgast's second wedding anniversary and the christening of their baby boy, Cyruss Reid, Jr., and Mrs. O. Zimmerman acted as sponsor at the baptising.

A very elaborate program which was arranged for the evening follows: Instrumental selections, Jesse Chapman and Robert Kemaline; christening of Robert Edward Wolgast; vocal solo, Evalyn Mills; little tot's dance, Misses Idabelle and Helen Reid; accordian selection, Alexander Lowrie; fancy dancing, Miss Grace Reid; piano duet, Mrs. Reid and daughter; songs, by the guests; card playing; mock marriage; dancing, and music by the Kemaline orchestra.

A delicious repast of all the good things that pleases the inner man was served by the hostess, and when the guests departed for home they declared that they had had "one grand time."

The following were present: Mr. and Mrs. H. C. Brombacher, Mr. and Mrs. D. Manbeck, Mr. and Mrs. Otto Zimmerman, Mr. and Mrs. Albert Wolgast, Mr. and Mrs. Robert Kemline, Mr. and Mrs. Cyrus Reid, Miss Ethel Galvin., Jesse Chapman, Miss Anna Gority, Alexander Lowrie, Frank Hunt, Virgil Blake, Miss Grace Reid, Cyrus Reid, Jr., and Wallace Reid.

S. O. EMPLOYE TAKES BRIDE SATURDAY

Ivan Lautenschlarger, prominent fraternal man of this city and well known employee of the Standard Oil refinery slipped away to San Francisco Saturday afternoon where he claimed Miss Jessie Baker for his bride. The couple were attended by Mr. and Mrs. O. J. Ripley of this city.

Following the wedding ceremony the bridal couple left for a honeymoon trip to Los Angeles.

Barrett Sanitarium
Ninth St. and Nevin Ave.
NEW AND MODERN
Trained Nurses, Quiet and Restful
DR. W. J. CEASAR

American Candy Kitchen
Tenth and Macdonald Avenue
HOME MADE CANDIES, ICE CREAM, SOFT DRINKS AND FRUITS. ORDERS TAKEN FOR FANCY WORK.

FLORENCE KELSEY
Will call at your home to do your Hairdressing, scalp treatment, shampooing, face massaging and manicuring. Guarantee to give satisfaction. Reasonable prices.
Phone Richmond 891
Raymond Apts.—21

A. DeGregorio
Home-Made Raviolas
ITALIAN STYLE
PRICES—1 Dozen, 15; 2 Dozen, 25¢; 100, $1.00
When ordering large quantities place order day in advance
437 14th St. Phone Rich 239-J

lighter, flakier biscuits

Steady, evenly distributed heat, under perfect control makes a good oil stove wonderful for baking.

NEW PERFECTION OIL COOK-STOVE

For Best Results Use Pearl Oil

A good oil stove is just like cooking with city gas. If you haven't a New Perfection you've missed comfort for years. Bakes, broils, roasts, toasts. More efficient than your wood or coal stove, and costs less to operate. Cuts out the coal-hod and wood-box drudgery. Keeps your kitchen cool. The long blue chimneys prevent smoke or odor. In 1, 2, 3 and 4-burner sizes, ovens separate. Also Cabinet Models with Fireless Cooking Ovens. Ask your dealer today
STANDARD OIL COMPANY
(California)

A Few More Business Places Where You Can Get CASH TRADING STAMPS.

Paste this list in Your Book with the Other Stores

AMERICAN CLEANING CO.
1116 Macdonald Avenue.

ATTERBURY'S JEWELRY STORE
500 Macdonald Avenue.

BARGAIN EMPORIUM
404 Macdonald Avenue.

BENTON'S FRUIT STORE
1200 Macdonald Avenue.

BEYER'S NEWS DEPOT
1006 Macdonald Avenue.

BURDICK'S HARDWARE STORE
421 Macdonald Avenue.

CARACAILLO'S BARBER SHOP
1014 Macdonald Avenue.

CARTER'S BARBER SHOP
2025 Macdonald Avenue.

CLASSIC TAILOR SHOP
308 Macdonald Avenue.

COZY CANDY STORE
148 Washington Avenue.

DAMMAND, the Photographer
716 Macdonald Avenue.

DIETRICH JEWELERY STORE
140 Washington Avenue

FARLINGER'S CLOTHING STORE
122 Macdonald Avenue.

GRAND CANYON PARK STORE
San Pablo and Park Avenues.

HAWLEY-Guyre Music Co.
917 Macdonald Avenue.

HEIDORN'S TABACCO STORE
820 Macdonald Avenue.

HONEY BOY CANDY STORE
619 Macdonald Avenue.

HOME RESTAURANT
1220 Macdonald Avenue.

FENNER'S HARDWARE HOUSE
136 Washington Avenue.

LANG'S DRUG STORE
618 and 620 Macdonald Avenue.

516 Macdonald Avenue.
KENNON'S STATIONERY STORE

LIMA'S BARBER SHOP
320 19th Street.

MAYER'S CLEANING CO.
1118 Macdonald Avenue.

MIGEL'S DEPARTMENT STORE
406 Macdonald Avenue.

MINNER'S MERCANTILE CO.
145 Washington Avenue.

NEIDECKER'S DRUG STORE
116 Washington Avenue.

NEILL'S STATIONERY STORE
154 Washington Avenue.

OPMAN'S FURNITURE HOUSE
1700 Macdonald Avenue.

PACIFIC TIRE APPARATUS CO.
1413 Macdonald Avenue.

PALACE CANDY STORE
1214 Macdonald Avenue.

PERES' CIGAR STORE
710 Macdonald Avenue.

PIONEER MODEL CLOTHING
120 Macdonald Avenue.

RICHMOND SAMPLE SHOE STORE
326 Macdonald Avenue.

ROYAL BARBER SHOP
306 Macdonald Avenue.

SMITH FURNITURE CO.
109 W. Richmond Avenue.

WHITE ROSE FRUIT CO.
2236 Macdonald Avenue.

WHITING'S CIGAR STORE
930 Macdonald Avenue.

YE FLOWER SHOPPE
923 Macdonald Avenue.

YE WARDROBE
2228 Macdonald Avenue.

GOOD YEAR SHOE FACTORY
1212 Macdonald Avenue.

The Cash Trading Stamp is a Richmond stamp and given to stimulate home trading. Every merchant who is interested in keeping people at home to trade can have these stamps.

FASHION'S LAST WORD WILL BE FOUND IN

The Fashion Book For Fall

Are you the sort of person who likes frilly, fluffy clothes, or do you prefer the simple tailored effects? It doesn't matter what your type, you will be smartly and correctly gowned if you make your clothes by

PICTORIAL REVIEW PATTERNS

DON'T MISS THIS BEAUTIFUL STYLE BOOK

The leading Fashion Publication. It will show you how to look your best and at less cost. Every social function becomes doubly enjoyable when you have just the right thing to wear, and in Pictorial Review Styles you will find all that is newest and smartest. Once you have tried Pictorial Review Patterns, you will always use them.

SEPTEMBER PATTERNS NOW ON SALE

THE FAIR

731 Macdonald Avenue

RICHMOND WINS FROM PITTSBURG

Richmond, 13; Pittsburg, 3.

The above is the result of yesterday's baseball game at the First street grounds. Pat Bohen was the mound artist for the locals and worked to perfection.

OPERATES CAR

Joe Rose, former real estate dealer of this city is a street car motorman in Oakland. Rose was a visitor here several days ago.

FROM SAN DIEGO

James Mann, nephew of C. C. Crosby, Santa Fe water tender at Ferry Point arrived here today from San Diego.

T. & D. RICHMOND THEATRE

TONIGHT'S PROGRAM

MATINEE DAILY 2:15 to 5:0(

World Film Company Presents

KITTY GORDON

in

"THE CRUCIAL TEST"

Paramount Pictographs

Pathe News Pictures.

REGENT THEATRE

TODAY'S PROGRAM

"THE AIR TORPEDO," a drama of earth and sky and "THE DISASTER IN SHAFT 19." Three reels of sensational action, depicting the perils of the Coal mines and other pictures.

TOMORROW'S PROGRAM

"BEASTS IN THE JUNGLE," two reels of wild animals in their native haunts.

RICHMOND AND SAN RAFAEL FERRY & TRANSPORTATION COMPANY — MARIN COUNTY — CONTRA COSTA COUNTY

Time Table

Effective Sunday, July 23, 1916

BOAT LEAVES

Pt. Richmond	Pt. San Quentin
7:30 a. m.	8:00 a. m.
9:30 a.m.	10:00 a. m.
11:30 a. m.	12:00 m.
1:30 p. m.	2:00 p. m.
3:30 p. m.	4:00 p. m.
5:30 p. m.	6:00 p. m.
*7:00 p. m.	*7:30 p. m.

*Sunday Only

Key Route Cars direct to Ferry from all points of Alameda County

Motor Vehicles from Point San Quentin direct to San Rafael connecting with Northwestern Pacific Railroad for all points North.

UNSURPASSED BUFFET AND GRILL SERVICE

For Information Address

RICHMOND-SAN RAFAEL FERRY & TRANSPORTATION COMPANY

RICHMOND, CALIF.

Phone Richmond 231
Phone San Quentin 2

TRANSFERS OF REAL ESTATE

Instruments Recorded August 4.

DEEDS

Augusta and Henry E. Fawcett to Hulda Mews—Lot 16 blk D, Richmond tract, $10.

Ida L. Kniffin to Jessie Luhrs—Lot 10 and adjoining 2-3 of lot 12 blk 16, Turpin's addition, Richmond, $10.

Richmond Center Land Co. to John Nordstrom—Lots 27 28 blk 6, Richmond Center, $10.

Richmond Annex Land Co. to Cora Bain—Lots 31 32 blk 40, Richmond Annex, $10.

Charles P. Nissen and Dora Nissen to Samuel D. and Ethel M. Korb—Lots 31 32, Nissen's addition to Richmond, $10.

East Richmond Heights Land Co. to Sam Feo—Lot 14 blk 97, East Richmond Heights tract No. 2, $10.

George E. Schram to G. W. Cushing—Lot 6 blk 15, City of Richmond, $10.

East Richmond Land Co. to Patrick Glendon—Lot 8 blk 42, East Richmond Boulevard, $10.

East Richmond Land Co. to Clara I. and Anna E. Hurlbut—Lot 5 blk 9, East Richmond Boulevard, $10.

W. H. and Hannah E. Wulzen to Miss Ethel M. Holmquist—Lot 25 blk D, Harborgate subdivision, $10.

Jeannette E. and David Benson Murray to Arthur Vernon—Lot 10 blk W, amended map of East Richmond, $10.

Arthur Vernon and Vera Vernon to G. W. Hanney—Lot 10 blk W, East Richmond, $10.

MORTGAGES AND TRUST DEEDS

George Nishi and Joe Carvalho, doing business under the name of Nishi & Carvalho to California Vegetable Union—Crops on camps 21 22, Jersey Island, containing 100 acres, $1000 crop mortgage.

SECOND DIVER SAID TO BE NEAR MAINE

MACHIASPORT, Me., August 7.—Lowell W. Dunn, the lookout on Cross Island later reported that he had sighted a second submarine considerably smaller than the first one.

MARTINEZ TO COME HERE NEXT SUNDAY

(Special to Record-Herald)

MARTINEZ, August 7.—Because Concord did not want to run up against Pop Arlett again after that no-hit game last Sunday, Martinez will not play tomorrow. Manager Joe McNamara did everything possible to arrange a game with a fast club team, but was unsuccessful. The Richmond series starts next Sunday and then there will be something doing for a few weeks.

RUSSIANS ROUTED BY TURKS IN ARMENIA

BERLIN, August 7, wireless to Sayville.—A battle between the Turks and the Russians in the Musch sector in southern Turkish Armenia resulted in the Russians being routed with the loss of more than 200 men in prisoners, seven cannon and six machine guns, according to today's Turkish report.

Wear a BLACK'S Special, one that has been Cleaned and Pressed. Black's Cleaning House, 1010 Macdonald Ave., Phone 732.

KITTY GORDON AT RICHMOND THIS EVENING

Kitty Gordon, star of the World Film company, supported by an admirable cast, will be seen at the Richmond theater this evening in "The Crucial Test." The picture is one of the strongest moral dramas shown in this city for many months. A lesson that will make an impression on you is taught in the production, and while it is a moral play it is not either of the dry sort which makes the audience yawn and wish for home, nor of the highly sensational type.

The Paramount pictographs and the Pathe News pictures are shown on the same bill.

THE AIR TORPEDO AT THE REGENT TONIGHT

Knowing Monday nights to be unusually slow, a trade secret in the show business, The Regent theater has booked an unusually strong program for tonight, as a test as to whether Monday nights can be made as attractive as other nights. Two big distinct "specials" will be shown. The Air Torpedo," on tonight's program, is a spellbinding drama of earth and sky, which, aside from its thrilling plot, gives a clear insight into the possibilities of modern warfare, as carried on by daring scouts of the air in piloting their flying machine into hostile countries and destroying armies with explosive bombs. For excitement, thrills and a story of intense heart interest, "The Air Torpedo" should be seen. The other "special" at the Regent tonight is called "The Disaster at Shaft 19," a powerful story of an engineer's perilous experience in a coal mine.

STEPHENS RESIGNS CONGRESS POSITION

WASHINGTON, August 7.—Representative Stephens, recently made lieutenant governor of California, notified Speaker Clark today that he had filed his resignation as a member of the house with the California state authorities.

IN MARIN COUNTY

Harry Pulse and a party of friends including Charles Walker of Jones, Adkison & McRaeken, enjoyed a motor trip through Marin county yesterday.

PACIFIC COAST LEAGUE

Standing of the Clubs

	W.	L.	Pct.
Los Angeles	67	48	.583
Vernon	67	55	.549
San Francisco	65	57	.533
Portland	51	54	.486
Salt Lake	54	59	.478
Oakland	47	78	.376

Results Yesterday

Salt Lake, 3-5; San Francisco, 0-8.
Portland, 3; Oakland, 1.
Vernon, 4-0; Los Angeles, 3-6.

This Week's Games

San Francisco-Los Angeles.
Oakland at Salt Lake.
Portland-Vernon. Los Angeles.

Results of Series

San Francisco, 4; Salt Lake, 3.
Oakland, 3; Portland, 3.
Los Angeles, 5; Vernon, 2.

AMERICAN LEAGUE

Standing of the Clubs

	W.	L.	Pct.
Chicago	60	44	.577
Boston	58	43	.574
Boston	58	43	.571
Cleveland	57	44	.564
New York	54	47	.535
Detroit	55	50	.524
Washington	51	49	.510
St. Louis	52	51	.505
Philadelphia	19	78	.196

Results Yesterday

Washington, 2; Chicago, 1.
Boston, 1; St. Louis, 0.
New York, 4; Detroit, 2.
Cleveland, 5; Philadelphia, 2.

NATIONAL LEAGUE

Standing of the Clubs

	W	L.	Pct
Brooklyn	59	35	.628
Boston	53	38	.582
Philadelphia	53	40	.570
New York	48	45	.516
Chicago	46	53	.465
St. Louis	45	57	.441
Pittsburg	41	53	.436
Cincinnati	39	63	.382

Results Yesterday

NORTHWEST LEAGUE

Results Yesterday

Tacoma, 9; Vancouver, 5.
Butte, 8-1; Spokane, 2-3.
Great Falls, 1-6; Seattle, 0-2.

LOCAL MENTION

Pertinent remarks about well-known People in Richmond Happenings about Town

AT ADAMS SPRINGS

Mr. and Mrs. Patrick Wynne of San Pablo are enjoying a vacation at Adams Springs.

AT MOANA VILLA

Mrs. Summerfield of this city is stopping for a few days at Moana Villa.

WHIST PARTY

A whist party will be given by the ladies of St. Mark's Catholic church in the church assembly rooms on the evening of August 24th.

MANY ATTEND

A large number were in attendance at the social dance held at East Shore park Saturday evening by Point Richmond Aerie of Eagles. The early part of the evening was taken up with a short drill by the drum corps which was followed with the serving of light refreshments.

FOUR INITIATED

Four new members were initiated at the meeting of the Independent Order of Foresters in Moose hall Saturday evening.

LADIES NIGHT

A ladies night party will be held by Richmond lodge of Elks in its clubrooms tomorrow evening.

SOCIAL TIME

A social time was enjoyed Saturday evening by Miramar Chapter, Eastern Star in Fraternal hall. Whist took up the greater part of the evening the winners for which were Mrs. Runyon, Mrs. Adams, Mrs. Schrag, H. Williams and T. W. Adams.

TO LEAVE

Mr. and Mrs. W. F. Wilson will leave this evening for a two weeks outing to Mt. Diablo.

NEW PASTOR

The Rev. H. L. Hitchcock, founder of the Hitchcock Military academy at San Rafael was in charge of the services at Trinity Episcopal church yesterday.

GUILD TO MEET TUESDAY AFTERNOON

Mrs. M. L. Parks will be the hostess Tuesday afternoon to the ladies of Trinity Guild at her home on Barrett avenue.

ON HUNTING TRIP

Secretary James P. Arnold of Richmond lodge of Elks, accompanied by Undertaker Bert Curry will leave Saturday for a two weeks hunting trip to Portola.

SHINKLE WINS GAME IN SOUTH

BAKERSFIELD, August 7.—Opening the Kern County Baseball league season today, the Southern Pacific team took the first game from the speedy K. T. & O. boys with a score of 6 to 3. The feature play of the afternoon was a three-bagger by File of the west side team. Score:

	R.	H.	E.
Southern Pacific	6	5	3
Kerto	3	5	3

Batteries—Shinkle and Nelson; Gobriel, Hoskings, and File, Spacht.

ANOTHER MAN WON TO CHERRY'S CREDIT SYSTEM

When Smith recently decided that "CREDIT was the stuff," he, of course, decided that CHERRY'S was the store at which to use his Credit.

As he put it, he'd given the cash system a fair trial for a dozen years and it had never gotten him anywhere. He was shabby half the time and always worried for a month before he "plunged" into the unwonted extravagance of a new Suit.

Smith says it's logical for him to pay for his clothes WHILE HE'S WEARING THEM, because he gets his salary AS he earns it—not BEFORE.

The variety and beauty of the patterns in CHERRY'S summer showing of smart Suits for men is sure to please any man who knows up-to-dateness when he sees it. And you will appreciate the ease and fairness of this popular installment plan as instantly as the hundreds of other men who've learned to use it.

CHERRYS men's store is located on 13th street, No. 528. Directly across the way, at 515 13th street, is the ladies' exclusive shop, Oakland. 2400 Mission street, corner 20th and 1009 Market street, corner Sixth, are the two San Francisco addresses. Others in Tacoma, Portland, Los Angeles and Sacramento.—Advt.

RAILROAD WAGES

Shall they be determined by *Industrial Warfare* or *Federal Inquiry?*

To the American Public:

Do you believe in arbitration or industrial warfare?

The train employes on all the railroads are voting whether they will give their leaders authority to tie up the commerce of the country to enforce their demands for a 100 million dollar wage increase.

The railroads are in the public service—your service. This army of employes is in the public service—your service.

You pay for rail transportation 3 billion dollars a year, and 44 cents out of every dollar from you goes to the employes.

On all the Western railroads in 1915, seventy-five per cent of the train employes earned these wages (lowest, highest and average of all) as shown by the pay rolls—

	Passenger		Freight		Yard	
	Range	Average	Range	Average	Range	Average
Engineers	$1747 3094	$2195	$1537 3076	$2071	$1056 2445	$1378
Conductors	1543 2789	1878	1454 2933	1935	1151 2045	1355
Firemen	0 3 2078	1317	751 2059	1181	418 1552	973
Brakemen	854 1719	967	874 1961	1135	862 1821	1107

The average yearly wage payments to *all* Western train employes (including those who worked only part of the year) as shown by the 1915 payrolls were—

	Passenger	Freight	Yard
Engineers	$2038	$1737	$1218
Conductors	1772	1624	1292
Firemen	1218	973	832
Brakemen	921	1000	1026

A 100 million dollar wage increase for men in freight and yard service (less than one-fifth of all employes) is equal to a 5 per cent advance in all freight rates.

The managers of the railroads, as trustees for the public, have no right to place this burden on the cost of transportation to you without a clear mandate from a public tribunal speaking for you.

The railroads have proposed the settlement of this controversy either under the existing national arbitration law, or by reference to the Interstate Commerce Commission. This offer has been refused by the employes' representatives.

Shall a nation-wide strike or an investigation under the Government determine this issue?

National Conference Committee of the Railways

ELISHA LEE, *Chairman.*
P. R. ALBRIGHT, *Gen'l Manager,* Atlantic Coast Line Railroad.
L. W. BALDWIN, *Gen'l Manager,* Central of Georgia Railway.
C. L. BARDO, *Gen'l Manager,* New York, New Haven & Hartford Railroad.
E. H. COAPMAN, *Vice-President,* Southern Railway.
S. E. COTTER, *Gen'l Manager,* Wabash Railway.
P. E. CROWLEY, *Asst. Vice-President,* New York Central Railroad.
G. H. EMERSON, *Gen'l Manager,* Great Northern Railway.
C. H. EWING, *Gen'l Manager,* Philadelphia & Reading Railway.
E. W. GRICE, *Asst. to President,* Chesapeake & Ohio Railway.
A. S. GREIG, *Asst. to Receivers,* St. Louis & San Francisco Railroad.
C. W. KOUNS, *Gen'l Manager,* Atchison, Topeka & Santa Fe Railway.
S. W. McMASTER, *Gen'l Manager,* Wheeling and Lake Erie Railroad.
N. D. MAHER, *Vice-President,* Norfolk and Western Railway.
JAMES RUSSELL, *Gen'l Manager,* Denver & Rio Grande Railroad.
A. M. SCHOYER, *Resident Vice-Pres.,* Pennsylvania Lines West.
W. L. SEDDON, *Vice-President,* Seaboard Air Line Railway.
A. J. STONE, *Vice-President,* Erie Railroad.
G. S. WAID, *Vice-Pres. & Gen'l Manager,* Sunset Central Lines.

RUSSIANS CLAIM TEUTON CHECK ON STOKHOD

PETROGRAD, August 7.—An attempt by the Germans along the Stokhod river in Volhynia to assume the offensive has been checked by the Russians, according to an official announcement by the war office here today. The capture of the Villages of Zuyjin, Kostiniec and Reniuv, south of Brody, also was announced.

In the Causasus the Slavs have advanced farther west, their lines now extending to Kialkit.

"Near Mush," continues the statement, "Our forces retired before strong Turk attacks. Near Bitlis our forces repulsed attacks by the Turks and Kurds."

The statement follows:

"A squadron of seven enemy aeroplanes bombarded several points in the region east of Stokhod river, causing only little damage.

"At some places along the Stokhod the enemy took the offensive, but everywhere was repelled. Our advance continues near the Graberka and Sereth rivers, in Northern Galicia. Our troops captured strongly fortified positions of the enemy near the villages of Zvyjin, Kostiniec and Reniuv. Fierce bayonet encounters took place in the woods in this region. The enemy made counter attacks. Engagements are proceeding under difficult conditions, owing to rains having reduced the soil almost to a morass."

GREAT FOREST FIRE NEAR SAVONA ITALY

PARIS, August 7.—A great fire in a forest near Savona, Italy, along a front of nearly three miles, is reported in a Havas dispatch from Rome. Two thousand soldiers have been sent to fight the fire, the cause of which is unknown.

AT SANTA CRUZ

Dr. and Mrs. H. L. Carpenter enjoyed a motor trip to Santa Cruz yesterday.

IN MARTINEZ

Police Judge Hiram Jacobs was a visitor at Martinez today.